



Thermography Report

Any Customer
Any Street
Any Town, NH 00000

Thermography date: August 29, 2006

Shakes to Shingles Inspection Services
PO Box 2142, Concord, NH 03302

Phone: 603-415-1115, e-mail: info@shakestoshingles.com www.shakestoshingles.com



Picture 1. Captured at: Basement-right rear room

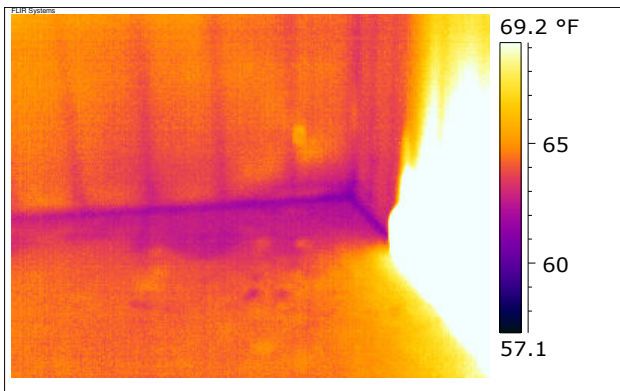

Moisture Content: High
Comment: Elevated moisture content in the darker areas of the floor.

Picture 2. Captured at: Basement-right rear room

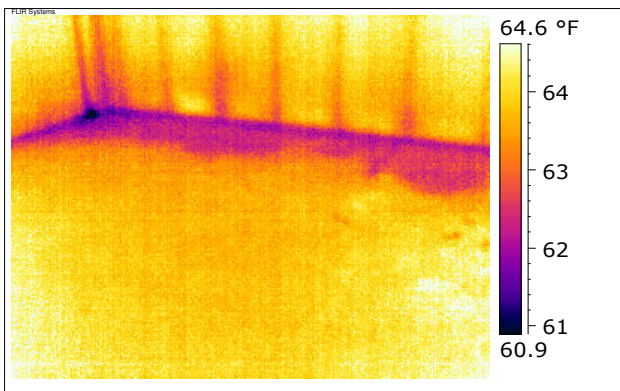

Moisture Content: High
Comment: Elevated moisture content in the darker areas of the floor.